

NOTES -  
 WALLS OF ALL YARD DRAIN INLETS TO BE 8" BRICK OR CONCRETE.  
 IF OF BRICK, WALLS TO BE PARGED WITH 1/2" CEMENT MORTAR, INSIDE  
 AND OUTSIDE. FOR SIZES OF NEW CAST IRON PIPE(S) - SEE PLANS.

Section A-A'

GRATES -

PEDESTRIAN USES - 2815 1400 A.D.A. FLAT GRATE/FRAME-HEAVY DUTY  
 VEHICULAR USES - 2815 1400 A.D.A. FLAT GRATE/FRAME-HEAVY DUTY  
 SPRAY SHOWER USES - 4129 0138 - ROUND FLAT GRATE/FRAME  
 AS MANUFACTURED BY: CAMPBELL FOUNDRY OR EQUAL

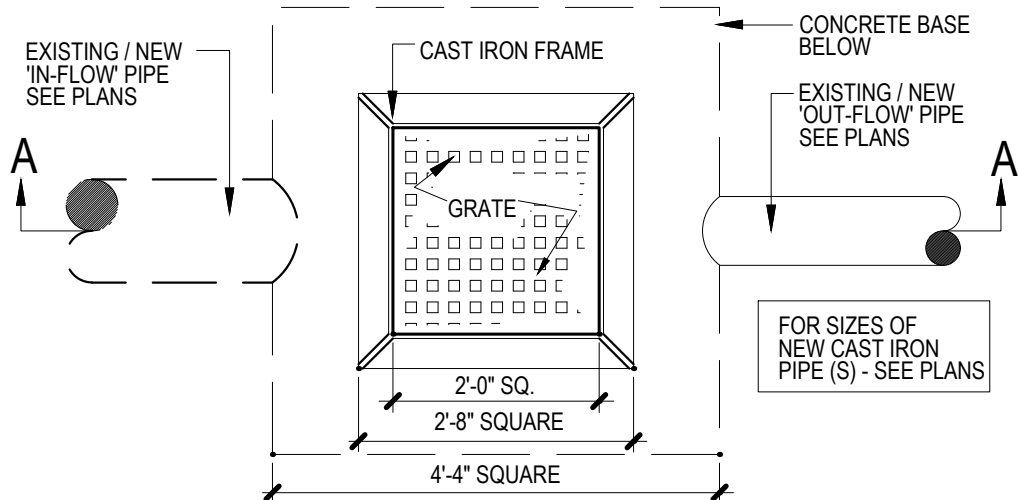

Plan



New York City Housing Authority  
 Capital Projects Division  
 Design Department  
 90 Church Street, 10th Floor  
 New York, NY 10007

Title:

**DRAIN INLET**

Contract Name:

**GROUNDS REQUIREMENT**

Contract No.

**GD XXXXXXX**

Drawn by:  
G. SOUKAS

Checked by:  
K. MARSHAL

Scale:

**Not to Scale**

Date:

**January 2017**

Drawing No.

**PLU- 04**