

3 SECTION OF PARAPET ROOF RAILING WITH SECONDARY POSTS
 SCALE: 2" = 1'-0"

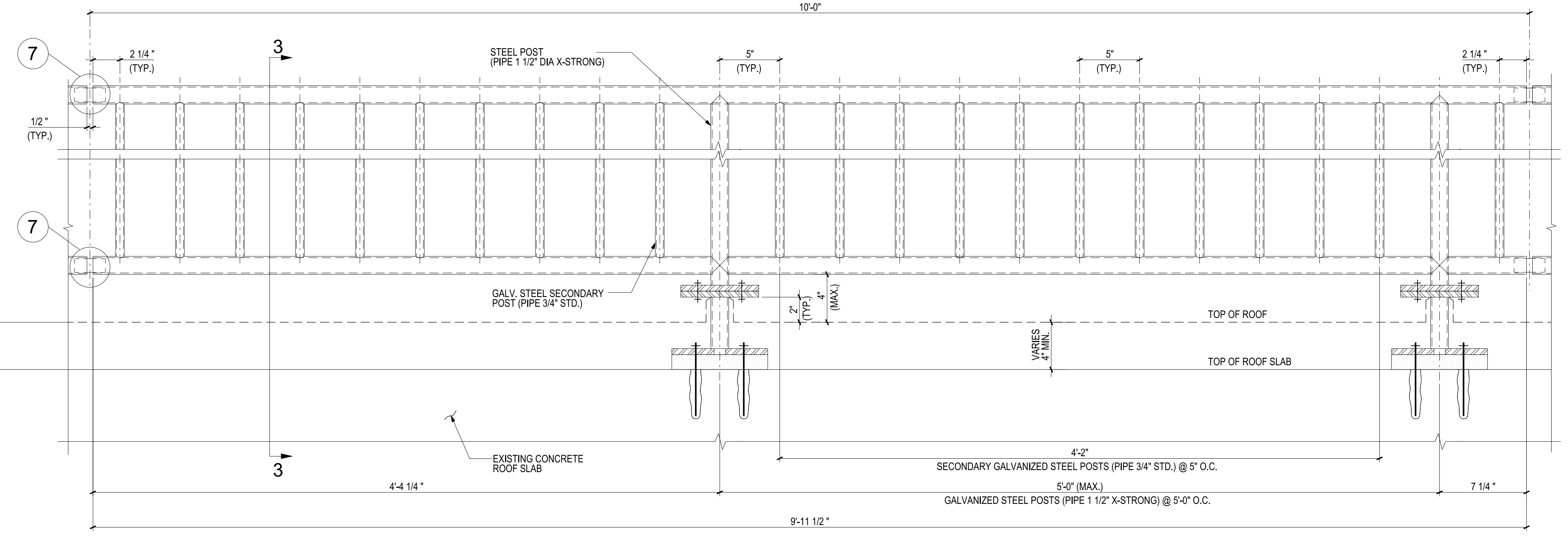

1 ELEVATION OF PARAPET ROOF RAILING WITH SECONDARY POSTS
 SCALE: 2" = 1'-0"

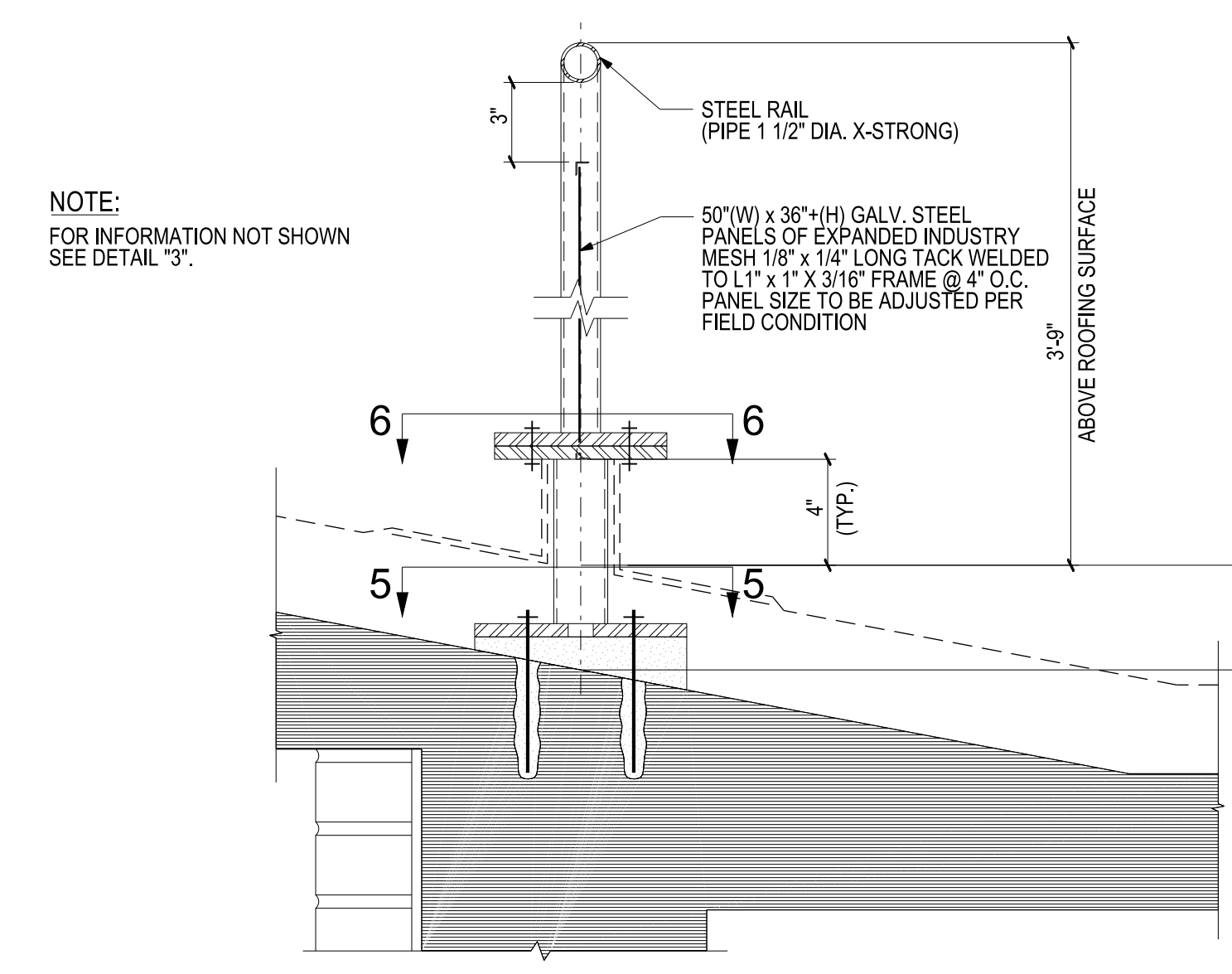

4 SECTION OF PARAPET ROOF RAILING WITH WIRE MESH PANELS
 SCALE: 2" = 1'-0"

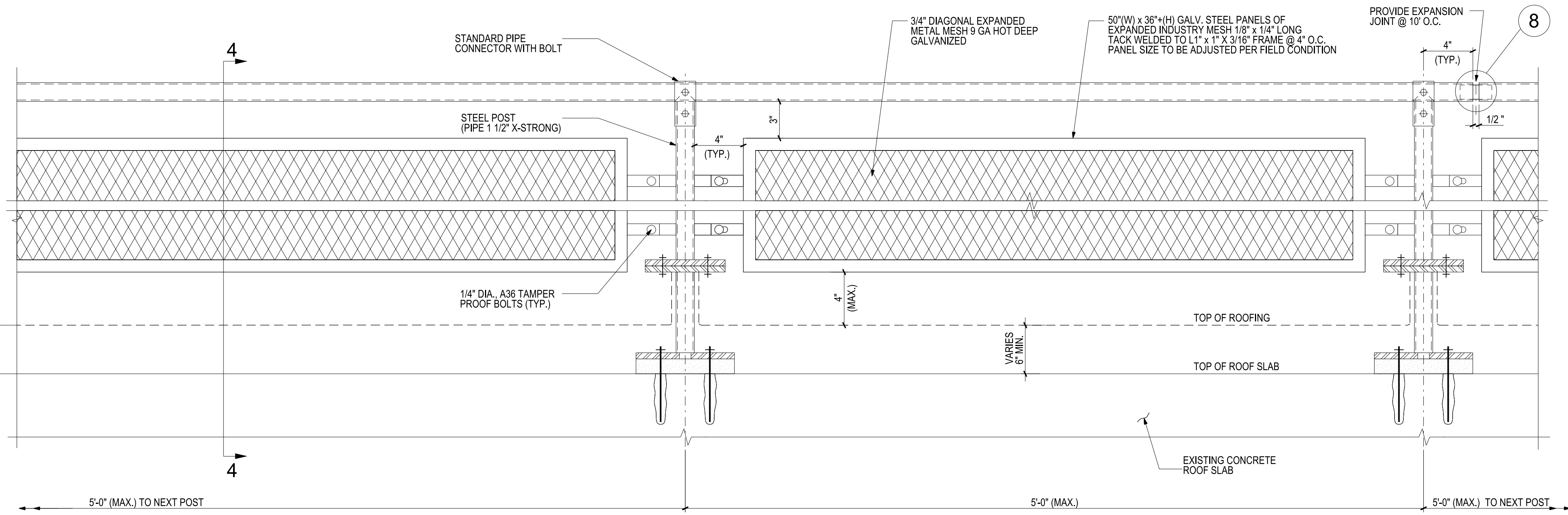

2 ELEVATION OF NEW PARAPET ROOF RAILING WITH FRAME/MESH PANELS
 SCALE: 2" = 1'-0"

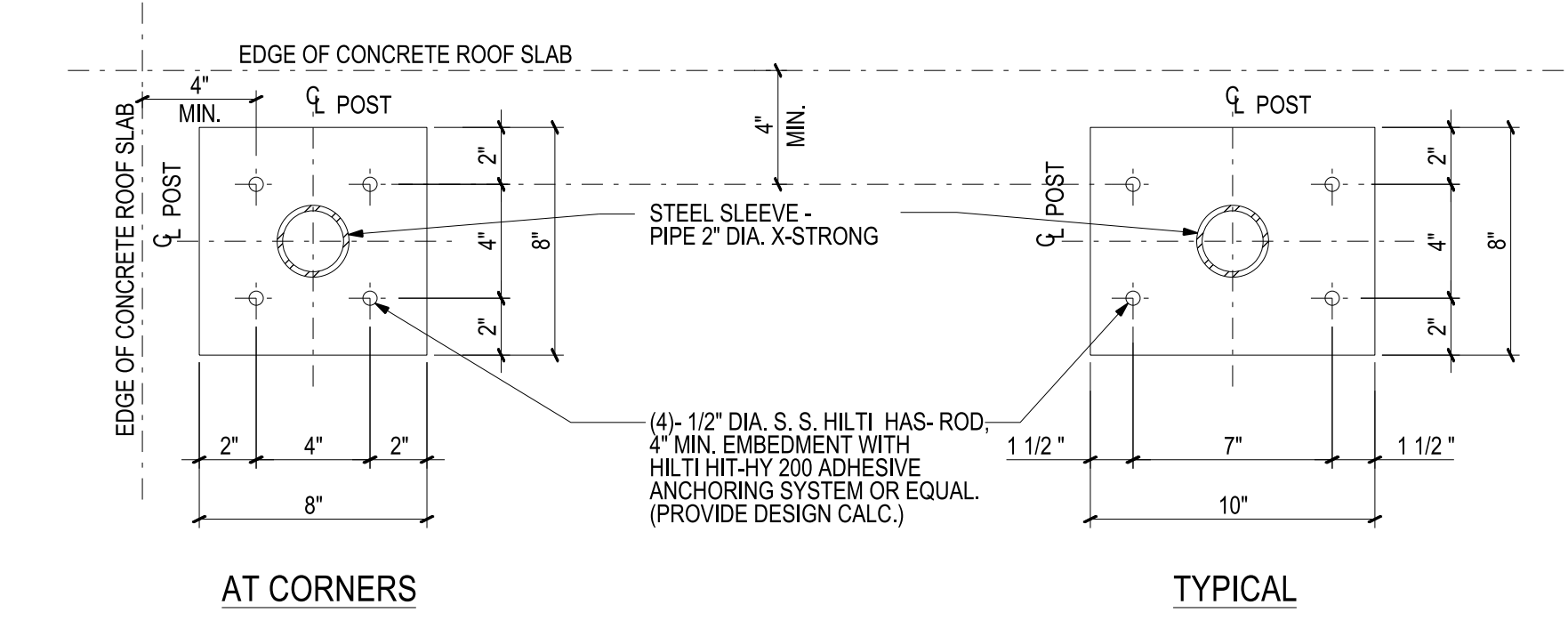

5 STEEL BASE PLATE DETAIL
 SCALE: 2" = 1'-0"

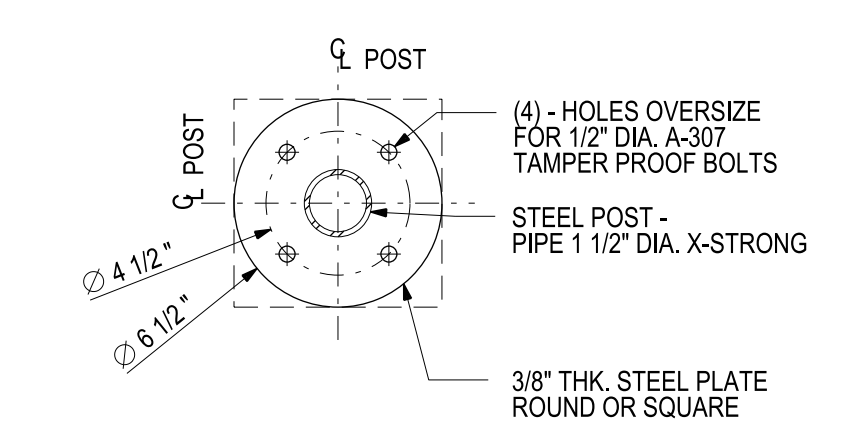

6 STEEL CONNECTION PLATE DETAIL
 SCALE: 2" = 1'-0"

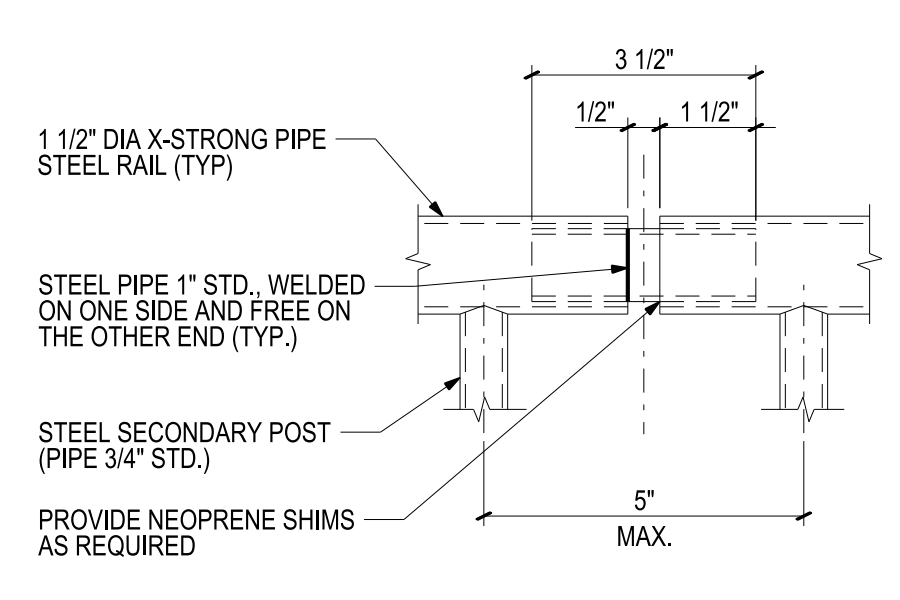

7 RAIL CONNECTION DETAIL
 SCALE: 1" = 1'-0"

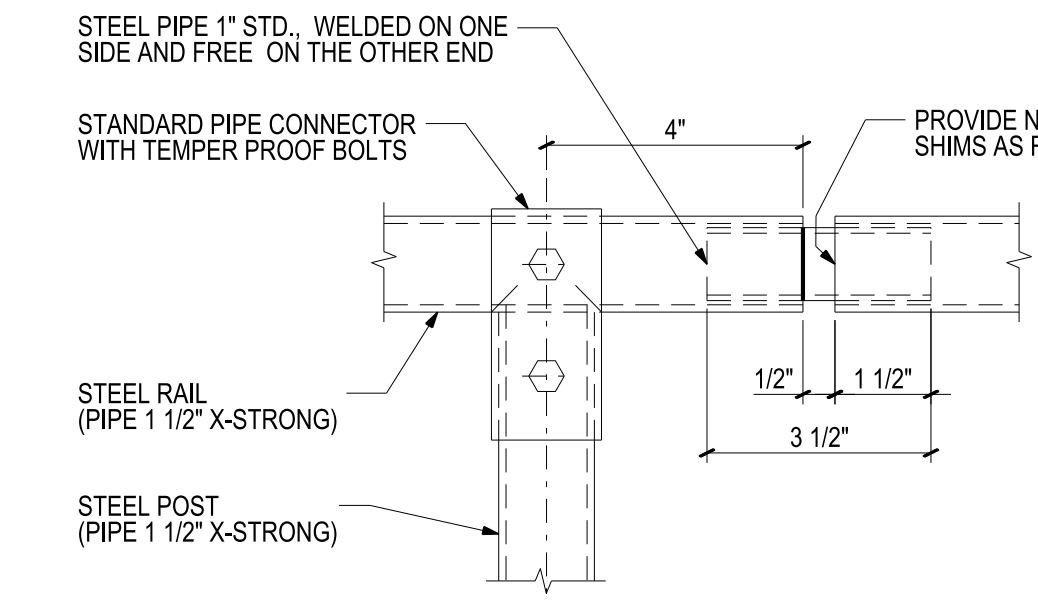

8 RAIL CONNECTION DETAIL
 SCALE: 1" = 1'-0"

- NOTES:**
1. ALL STEEL INCLUDING BOLTS TO BE HOT DIPPED GALVANIZED.
 2. ALL CONNECTIONS TO BE FIELD BOLTED.
 3. ALL WELDING IS TO BE CARRIED OUT IN THE SHOP. FIELD WELDING IS ALLOWED ONLY WITH WRITTEN APPROVAL OF THE E.O.R.
 4. HEIGHT OF POST STUB TO BE COORDINATED WITH THE THICKNESS OF THE ROOF BUILD-UP HEIGHT AS PER DESIGN.
 5. TUBE & PANEL TYPE ROOF RAIL SYSTEM SHOWN FOR SCHEMATIC PURPOSES ONLY, CONSULTANT TO CONFIRM FINAL DESIGN

BY	Date	Rev. No.	Submissions

Development:
 DEVELOPMENT NAME
 Building Address:
 Building No.(s):
 Borough of: **ORACLE No.:**

Zone No.: R-XX Zoning Map No.: 00x
 Block No.: 0000 Lot No.: 0
 E.D.P. No.: 000
 Development No.: NY00XXXX

Contract No.: CM0000000
 Drawing Title:
TYPICAL ROOF RAILING DETAILS

Seal & Signature:

Drawn By: Tanna Melnikov
 Checked By: Nitin Saraiya
 Date: February 1, 2016
 Scale: As shown
 Drawing No.:

S-001.00